# Map of NE Ohio Schools In Towns Near Major Road

Patrick Hullman

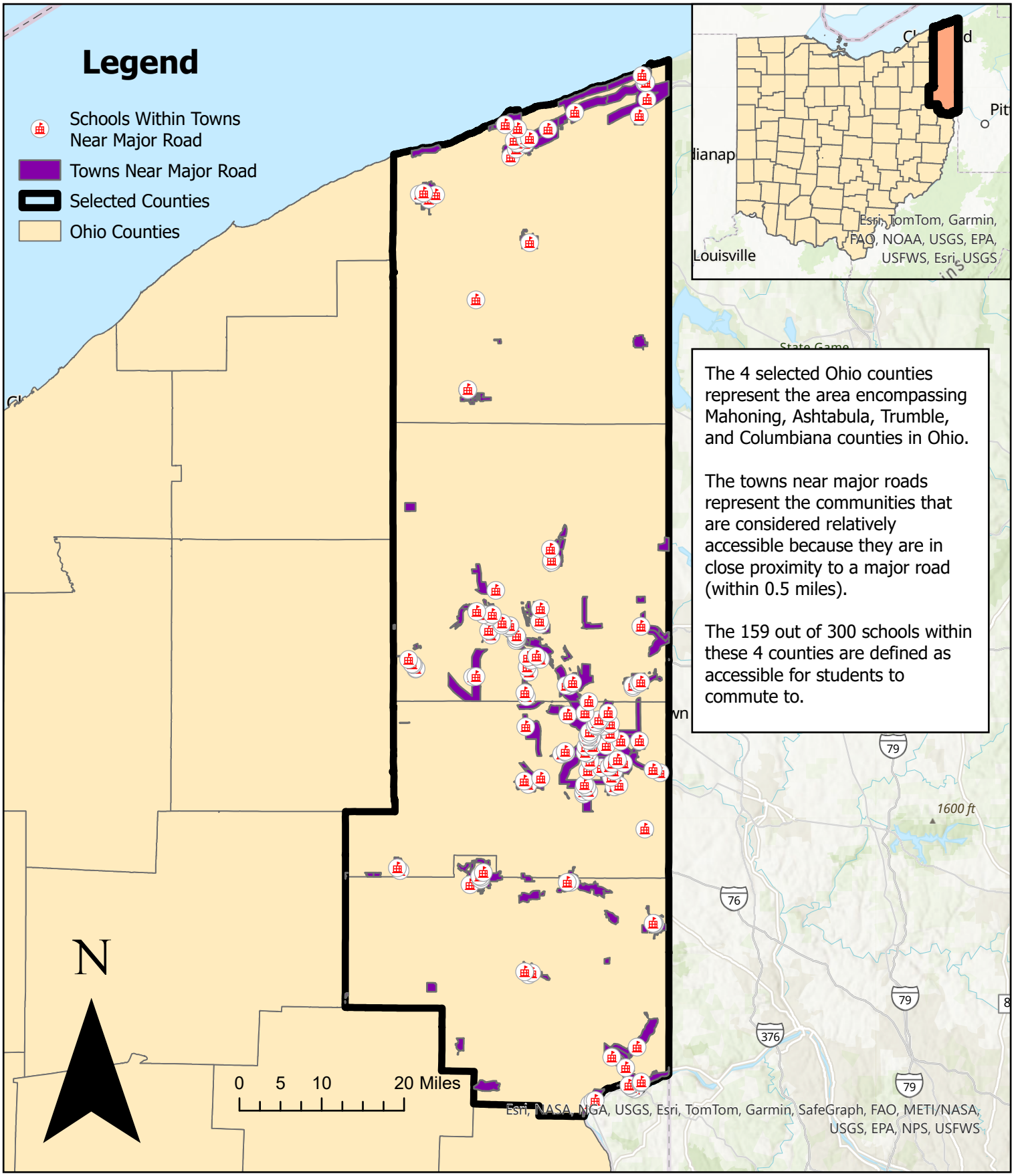


The 4 selected Ohio counties represent the area encompassing Mahoning, Ashtabula, Trumble, and Columbiana counties in Ohio.

The towns near major roads represent the communities that are considered relatively accessible because they are in close proximity to a major road (within 0.5 miles).

The 159 out of 300 schools within these 4 counties are defined as accessible for students to commute to.

Source: USA Counties Dataset, The National Map